

Anleitung

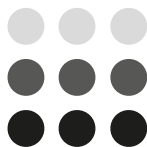

NX POWER LIGHTS

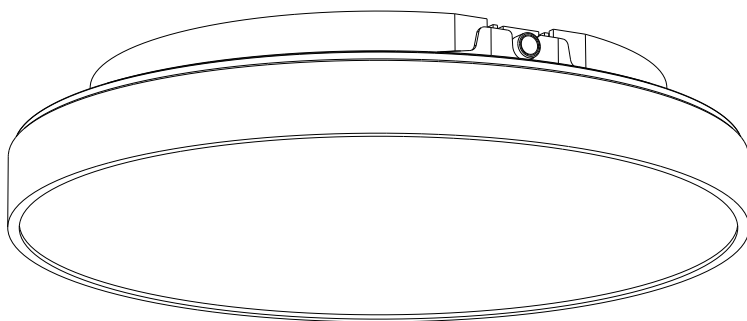

NX-WDL-430-12-33-3K-5K
NX-WDL-430-12-33-3K-5K-DALI

IP40



MAIN TECHNICAL DATA

Input: AC 220-240V 50/60Hz
Light source: LED SMD2835
Working temperature: -25°C----+50°C

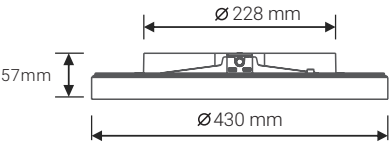

CAUTION

- 1. The product must be installed by professional technicians and power supply must be cut off before installation.
- 2. The installation wiring must be 2~5 x 1.0-2.5mm² and wired in accordance with the latest IEE electrical regulations or the national requirements.(Recommend type of cable is H03VV-F)
- 3. The light source of this luminaire is replaceable, and it must be operated by professional technicians when power supply is cut off in advance.

TECHNICAL INFORMATION

CODE	INPUT POWER	LUMEN	FUNCTIONS	DIMENSIONS
NX-WDL-430-12-33-3K-5K	33.5W / 25.3W / 18W / 13.5W	4020/2700/1800/1350 LM	—	Ø430 x 57mm
NX-WDL-430-12-33-3K-5K-DALI	33W	4020 LM	DALI	Ø430 x 57mm

Parameter tolerance: ±10%, CCT: 4000K

SELECTABLE BRIGHTNESS

Different brightness settings by DIP switches.

1350 LM
1800 LM
2700 LM
4020 LM

(not available on DALI version)

SELECTABLE COLOUR TEMPERATURE

Different colour temperature settings by DIP switches.

3000 K
4000 K
5000 K

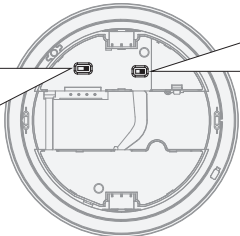

BACKLIGHT SWITCH

BACK LIGHT

OFF
 ON

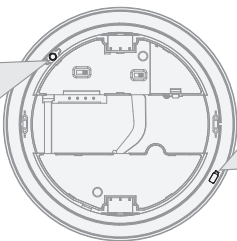

OPEN THE DIFFUSER

OPEN

MAINTENANCE

- 1. Cut off the mains power first.
- 2. Don't use chemical reagent to clean lamp.

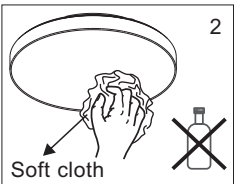
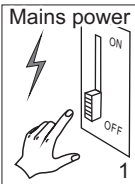

MOUNTING

SURFACE

1. Disassemble the installation base.
2. Pull in the power cord through the gasket.
3. Fix the installation base on the surface with screws.
4. Connect the power cord on the terminal correctly.
5. Assemble the lamp.

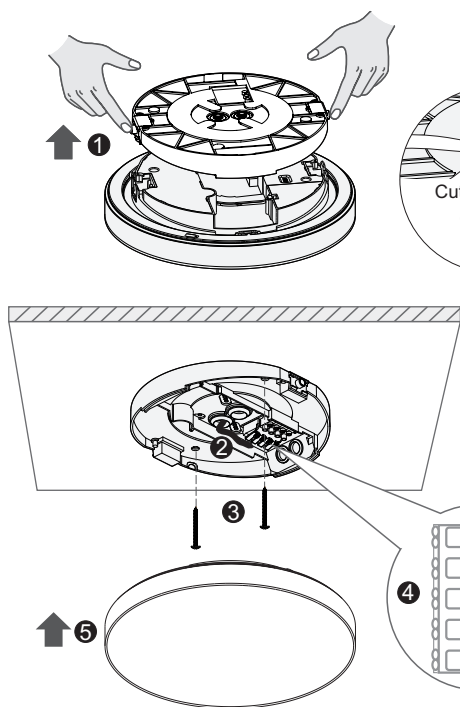

Cable connection



Remove it in master-slave use.

MAINS POWER

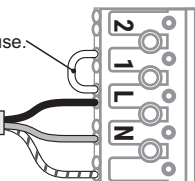

Standard Version

DALI SIGNAL

MAINS POWER

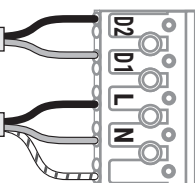

DALI Version

FLUSH EXTRA ACCESSORY

1. Use a screwdriver open the spring, then screw the two flush-mount accessories to the lamp.
2. Disassemble the installation base.
3. Pull in the power cord through the gasket.
4. Connect the power cord on the terminal correctly.
5. Assemble the lamp.
6. Pull up the two flush-mount accessories then push the lamp through the mounting hole.

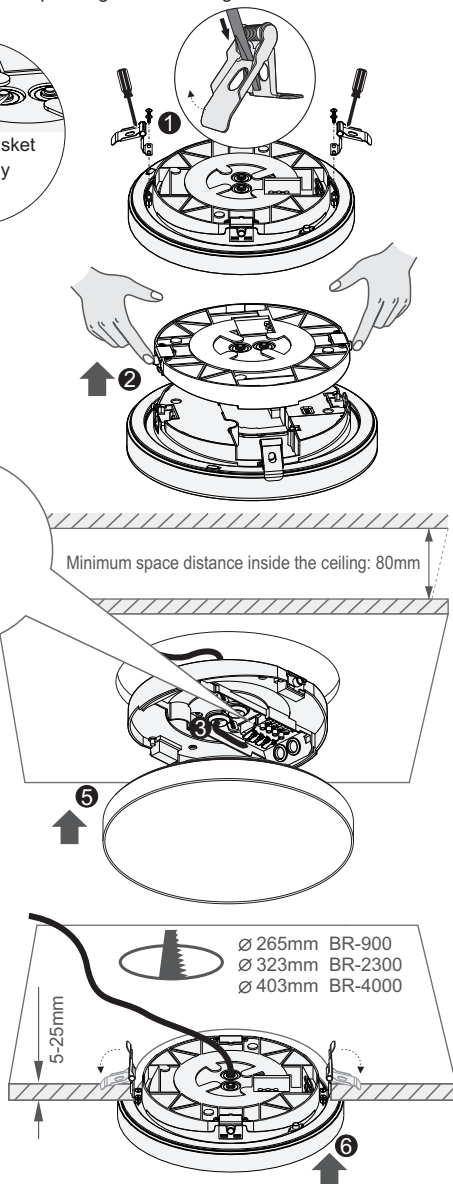

MOUNTING WITH PENDANT CHAIN (for Pendant Chain set)

1. Use the mounting screw to fix the mounting part (A) to the installation interface.
2. Connect the power cord to the terminal (B). (Note: Cut off the power supply before installing the power cord)
3. Use screws (C) to fix the base of the chain-set to the mounting part (A).
4. Push the lamp in the correct direction into the base (D).
5. Adjust the hanging chain to the required length, adjust the wire to the appropriate length, and then tighten the screw (E) to fix the wire.

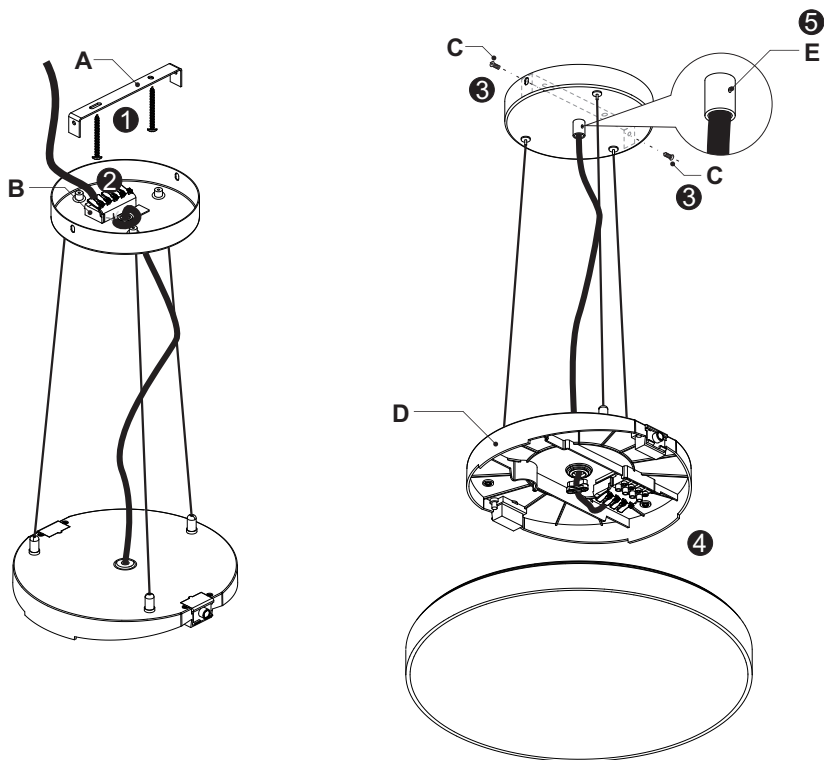

Cable connection

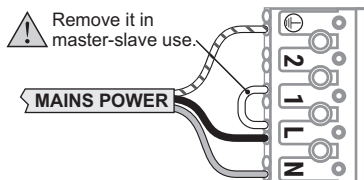

Standard Version

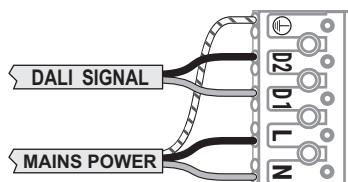

DALI Version

MOUNTING WITH PENDANT ROD (for Pendant Rod set)

1. Pass the wire through the light pole (A), and then screw the light pole (A) to the base (B), and connect the next light pole in the same way until it is reached to the desired length.
2. Pass the wire through the base of the pole (E), and screw the pole to the base of the pole (E).
3. Use the mounting screw to fix the mounting part (D) to the installation interface.
4. Connect the power cord and lamp wire to the terminal block (F). (Note: Cut off the power supply before installing the power cord)
5. Use screws (C) to fix the base of the light pole to the mounting part (D). Push the lamp in the correct direction into the base (B).

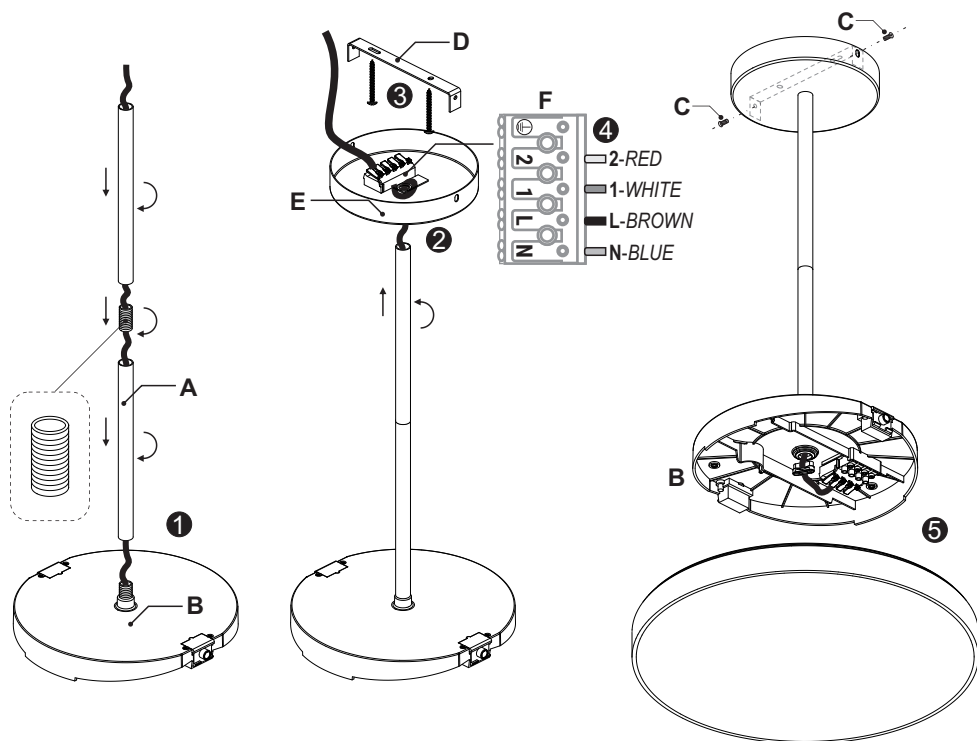

Cable connection

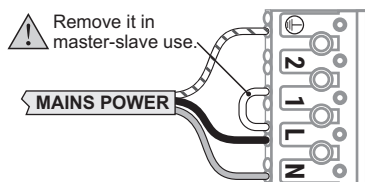

Standard Version

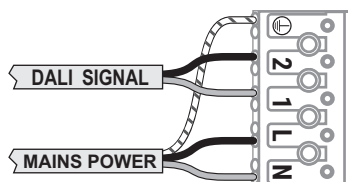

DALI Version

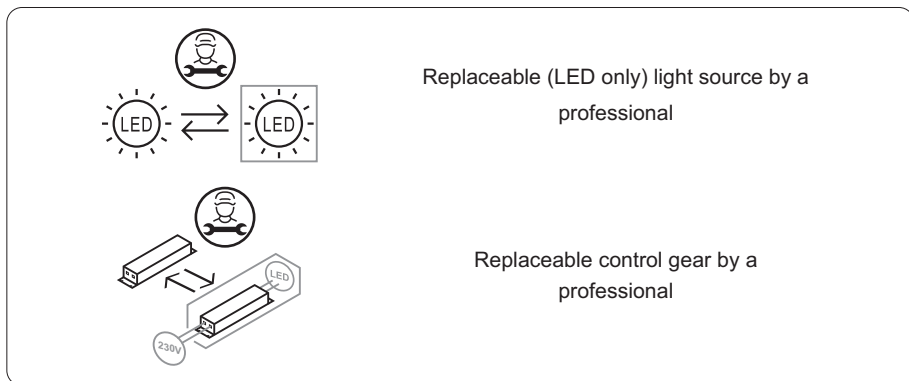
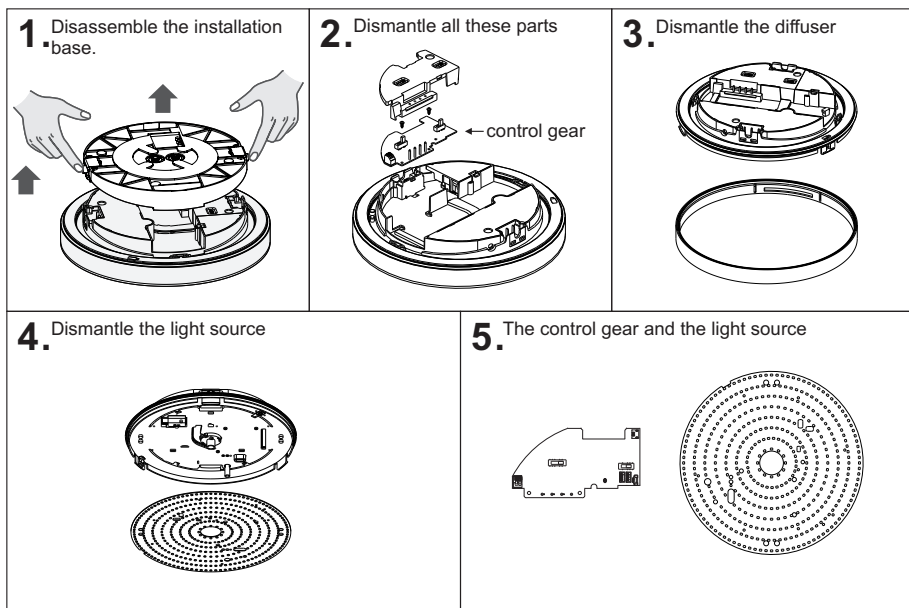

This product contains a light source of energy efficiency class **D**

Please note, the control gear in this product is not intended to operate in no-load mode

Environmental protection: Waste electrical products should not be disposed of with household waste. Please recycle where facilities exist. Check with your local authority or retailer for recycling advice.

